

**SPACE** YOGA  
Byron Bay



Space Yoga Byron Bay  
Signage

40387.158	Project
WD1.1	Drawing
Signage Package	Title
Drawing for Approval Page 1 of 7 14.11.2020 @ A3 JF	Date Scale Drawn

ISSUED FOR APPROVAL	Revision A
Description Issued for Approval	# A
	Date 14.11.2020

I have examined this drawing revision with response as per below.

☐ **APPROVED** – Proceed as per drawing.

☐ **RESUBMIT** – as per noted amendments.

Signature: \_\_\_\_\_

Date: \_\_\_\_\_

Customers should check this, and any attached documentation carefully as the company accepts no responsibility for any errors in copy, colours or any other specifications indicated once approved.



**USHER** | GROUP  
Your project partner.

These designs have been produced by, and are the sole and exclusive property of, Usher Group Australia Pty. Ltd who reserve all rights of reproduction, construction in any form whatsoever and to whom these designs must be returned forthwith upon demand.

t. (07) 5573 2300 f. (07) 5573 2400

© COPYRIGHT, ALL RIGHTS RESERVED.  
ABN. 48 627 194 343





# The Byron Divine Feminine

What is the Divine Feminine? The Divine Feminine is a form of energy that all beings possess. It is known by many names such as shakti, yin, and lunar energy, and is often connected symbolically with the moon, Gaia (Mother Earth), and water. Just like the Divine Masculine, it is 'one half' of the Spirit of Life.

According to Kingsbury, the Divine Feminine is the aspect of the self associated with "creation, intuition, community, sensuality (felt sense rather than thinking sense), and collaboration."



# The Colours of Byron Bay

Byron bay is known for its beautiful blue waterways and surf, complimented by vibrant yellow beaches. Beyond the coastline the Byron Shire breaks out into lush green rain forest and national parks. All three of these features are represented by the colours blue, yellow and green as represented in the Byron Shire Council logo.



# Cape Byron Lighthouse

Cape Byron Lighthouse sits on Australia's most easterly point, a shining light over Byron Bay. The light that shines by night over Cape Byron Marine Park emanates from a tower as famous as the town of Byron Bay itself. Operated by resident keepers until 1989, its now automated light is clearly visible from Byron Bay township and is a key part of the locations heritage and culture.



# Diversity & Acceptance

Byron is known as the 'rainbow region' – and it's very inclusive and gay-friendly. With its colourful history as a hippie haven, a surf hangout and a center for arts, music and culture, Byron is known for being very inclusive and relaxed. Combined with its sub-tropical climate and incredible natural beauty, Byron has become a beacon of culture and acceptance.



# Flora & Fauna

Byron bay is home to many native animals including flying foxes, koalas, butterflies, frogs and many more. In particular the Blue Tiger Butterfly. Spiritually the butterfly is a significant symbol of rebirth or spiritual transformation from the first part of its life as a caterpillar into its final form as a butterfly. When we undergo a spiritual transformation, we must retreat from the outer world and into our inner being just like the butterfly.

40387.158	Project
WD1.2	Drawing
Signage Package	Title
Drawing for Approval Page 2 of 7	
14.11.2020	Date
@ A3	Scale
JF	Drawn

ISSUED FOR APPROVAL	Revision
	A
Description Issued for Approval	# A
	Date 14.11.2020

I have examined this drawing revision with response as per below.

☐ **APPROVED** – Proceed as per drawing.

☐ **RESUBMIT** – as per noted amendments.

Signature: \_\_\_\_\_

Date: \_\_\_\_\_

Customers should check this, and any attached documentation carefully as the company accepts no responsibility for any errors in copy, colours or any other specifications indicated once approved.



**USHER** | GROUP  
Your project partner.

These designs have been produced by, and are the sole and exclusive property of, Usher Group Australia Pty. Ltd who reserve all rights of reproduction, construction in any form whatsoever and to whom these designs must be returned forthwith upon demand.

t. (07) 5573 2300 f. (07) 5573 2400

© COPYRIGHT, ALL RIGHTS RESERVED.  
ABN. 48 627 194 343

Mural 01  
Exterior Back Wall

Usher Group to supply and install.

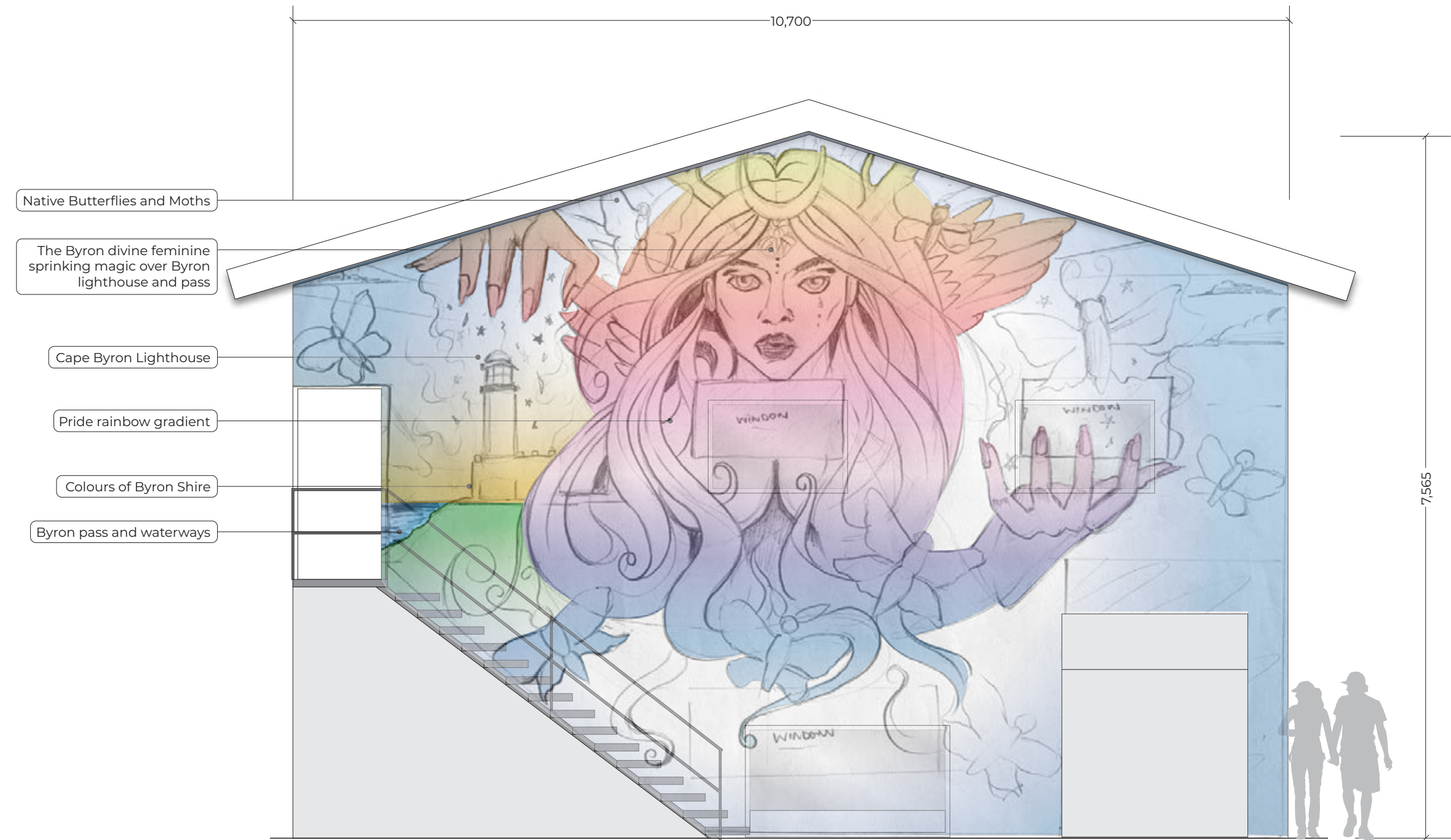

01 | Mural 01: Exterior Back Wall  
Scale 1:50

Space Yoga Byron Bay  
Signage

40387.158	Project
WD1.3	Drawing
Signage Package	Title
Drawing for Approval Page 3 of 7	
14.11.2020	Date
@ A3	Scale
JF	Drawn

ISSUED FOR APPROVAL	Revision
	A
Description Issued for Approval	# A
	Date 14.11.2020

'SPACE'		FACE ILLUMINATED
'SPACE YOGA'		HALO ILLUMINATED
'BYRON BAY'		NON ILLUMINATED

I have examined this drawing revision with response as per below.

☐ **APPROVED** – Proceed as per drawing.

☐ **RESUBMIT** – as per noted amendments.

Signature: \_\_\_\_\_

Date: \_\_\_\_\_

Customers should check this, and any attached documentation carefully as the company accepts no responsibility for any errors in copy, colours or any other specifications indicated once approved.



**USHER | GROUP**  
Your project partner.

These designs have been produced by, and are the sole and exclusive property of, Usher Group Australia Pty. Ltd who reserve all rights of reproduction, construction in any form whatsoever and to whom these designs must be returned forthwith upon demand.

t. (07) 5573 2300 f. (07) 5573 2400

© COPYRIGHT, ALL RIGHTS RESERVED.  
ABN. 48 627 194 343



Sign 01  
Exterior Back Wall

Usher Group to supply and install.

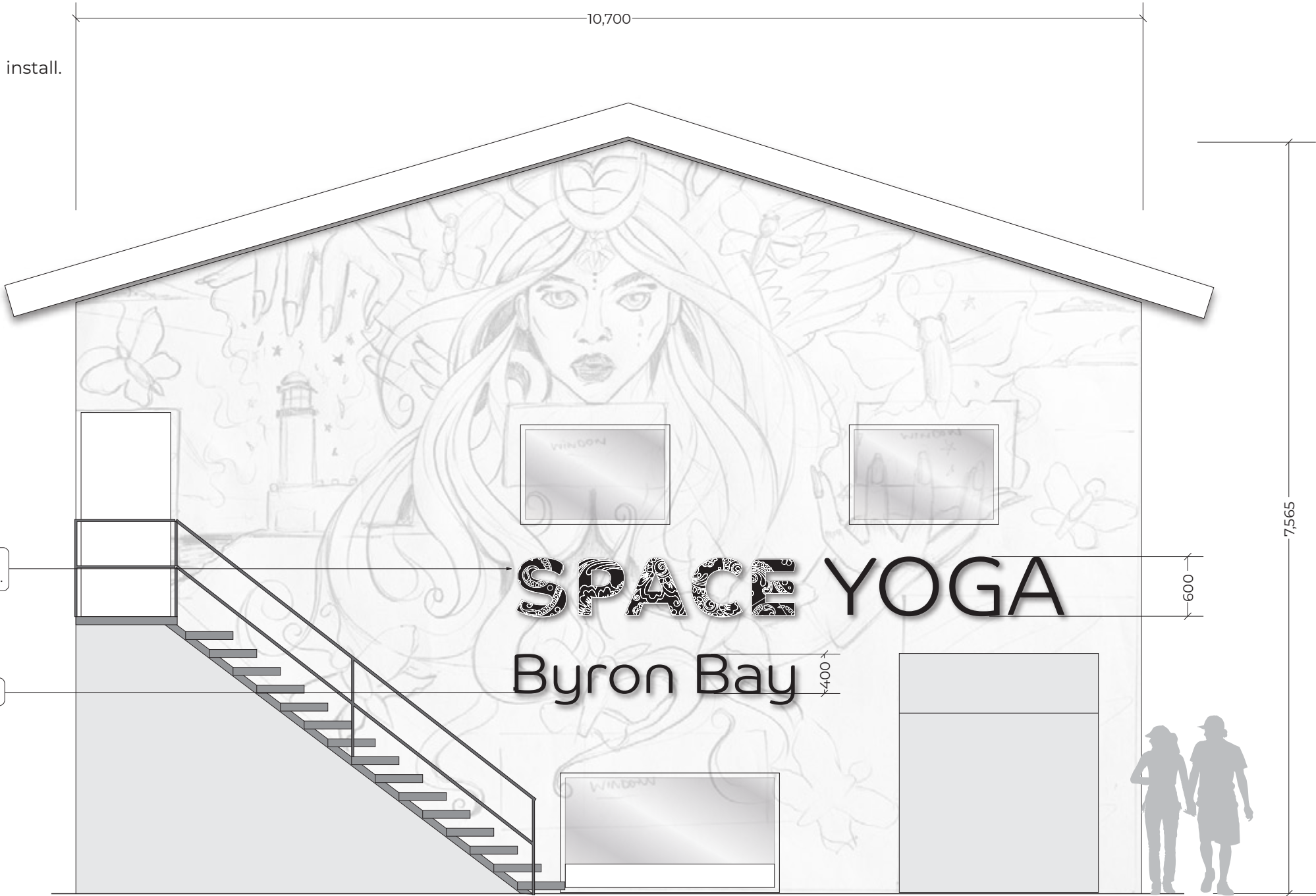

01 | Sign 01: Exterior Back Wall  
Scale 1:50



ACRYLIC  
10MM OPAL

ACRYLIC  
3MM BLACK

10mm opal acrylic face,  
3mm black acrylic 'block-out' pattern.  
Areas depicted white will illuminate.

Space Yoga Byron Bay  
Signage

40387.158	Project
WD1.4	Drawing
Signage Package	Title
Drawing for Approval Page 4 of 7	
14.11.2020	Date
@ A3	Scale
JF	Drawn

ISSUED FOR APPROVAL	Revision A
Description Issued for Approval	# A
	Date 14.11.2020

'SPACE'		FACE ILLUMINATED
'SPACE YOGA'		HALO ILLUMINATED
'BYRON BAY'		NON ILLUMINATED

I have examined this drawing revision with response as per below.

☐ APPROVED – Proceed as per drawing.

☐ RESUBMIT – as per noted amendments.

Signature: \_\_\_\_\_

Date: \_\_\_\_\_

Customers should check this, and any attached documentation carefully as the company accepts no responsibility for any errors in copy, colours or any other specifications indicated once approved.



USHER | GROUP  
Your project partner.

These designs have been produced by, and are the sole and exclusive property of, Usher Group Australia Pty. Ltd who reserve all rights of reproduction, construction in any form whatsoever and to whom these designs must be returned forthwith upon demand.

t. (07) 5573 2300 f. (07) 5573 2400

© COPYRIGHT, ALL RIGHTS RESERVED.  
ABN. 48 627 194 343

Sign 03 Store Room Glazing Specifications

Space Foundation landmark weeded out of frosted self adhesive vinyl.  
Usher Group to supply and install.



01

Sign 03: Store Room Glazing Elevation

Qty x3 panels

Scale 1:20

Space Yoga Byron Bay Signage

40387.158	Project
WD1.5	Drawing
Signage Package	Title
Drawing for Approval Page 5 of 7 14.11.2020 @ A3 JF	Date Scale Drawn

ISSUED FOR APPROVAL	Revision A
Description Issued for Approval	# A Date 14.11.2020

I have examined this drawing revision with response as per below.

☐ **APPROVED** – Proceed as per drawing.

☐ **RESUBMIT** – as per noted amendments.

Signature: \_\_\_\_\_

Date: \_\_\_\_\_

Customers should check this, and any attached documentation carefully as the company accepts no responsibility for any errors in copy, colours or any other specifications indicated once approved.



USHER | GROUP  
Your project partner.

Sign 04 Reception Desk  
Specifications

Desk:  
1400mmW x 650mmD x 73mmH, finished in white

Framework: timber to match cladding

Cladding: Timber type TBC, create wire grain effect as sample. Space Foundation landmark routed on face. Countersunk black mechanical fixings.

Article Number :  
503.617.54

MALM  
Desk, white  
\$199

Width: 140 cm  
Depth: 65 cm  
Height: 73 cm  
Max. load: 50 kg

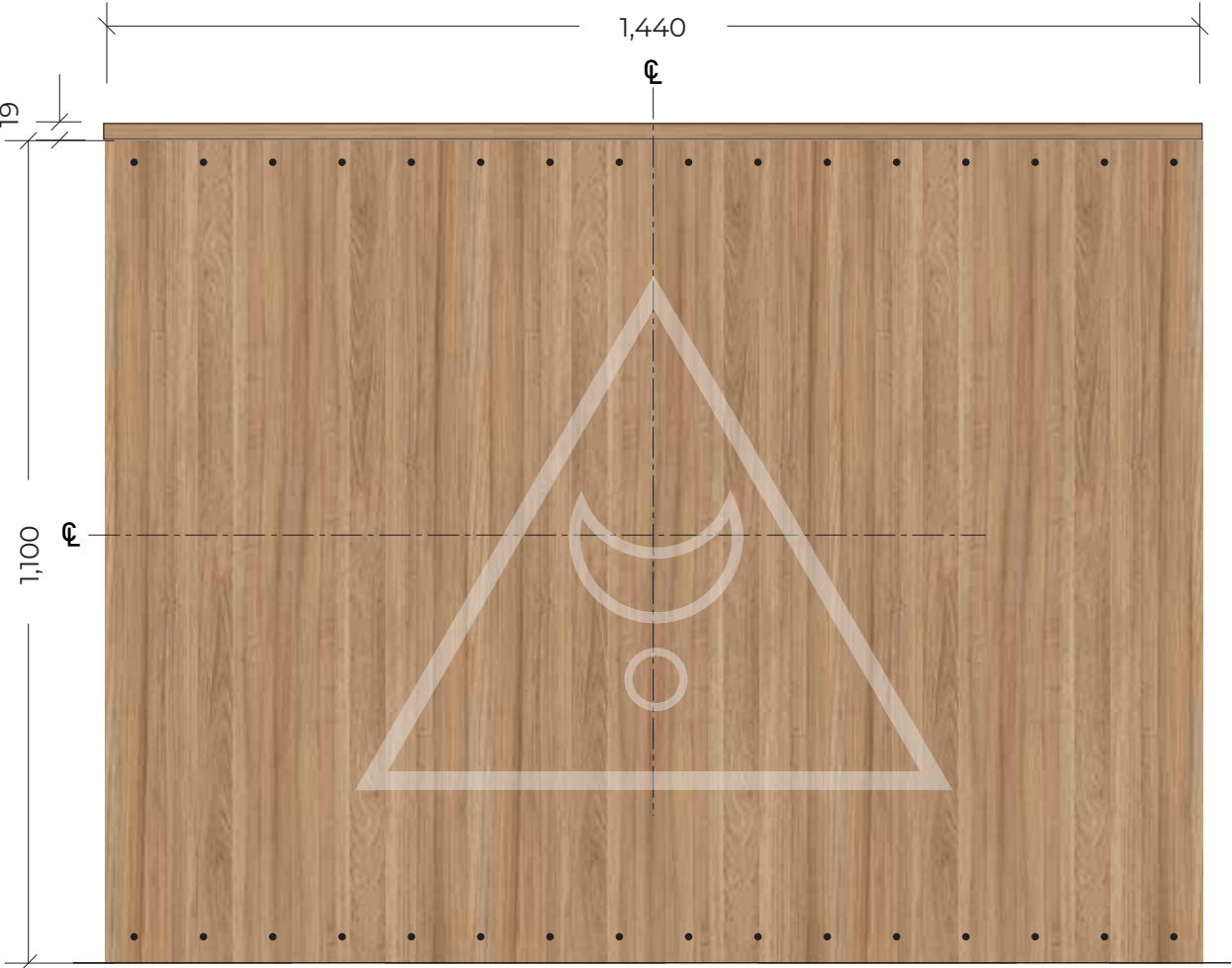

01 | Sign 04 Reception Desk - Front Elevation Qty x 1  
Scale 1:10



02 | Sign 04 Reception Desk - Profile  
Scale 1:10

Space Yoga Byron Bay  
Signage

40387.158	Project
WD1.6	Drawing
Signage Package	Title
Drawing for Approval Page 6 of 7 14.11.2020 @ A3 JF	Date Scale Drawn

ISSUED FOR APPROVAL	Revision A
Description Issued for Approval	# A
	Date 14.11.2020

I have examined this drawing revision with response as per below.

☐ **APPROVED** – Proceed as per drawing.

☐ **RESUBMIT** – as per noted amendments.

Signature: \_\_\_\_\_

Date: \_\_\_\_\_

Customers should check this, and any attached documentation carefully as the company accepts no responsibility for any errors in copy, colours or any other specifications indicated once approved.



**USHER** | GROUP  
Your project partner.

These designs have been produced by, and are the sole and exclusive property of, Usher Group Australia Pty. Ltd who reserve all rights of reproduction, construction in any form whatsoever and to whom these designs must be returned forthwith upon demand.

t. (07) 5573 2300 f. (07) 5573 2400

© COPYRIGHT, ALL RIGHTS RESERVED.  
ABN. 48 627 194 343



Sign 05 Studio Divine Feminine Specifications

Printed flex face mounted to 50x3mm SHS frame via sail track  
50mm trim to ali subframe for fixing off timber picture frame (white).  
Structure mounted off wall via aluminium angle spacers.  
Usher Group to supply and install.

- Red line denotes timber framing (2,400mmW x 2,900mmH)
- Green line denotes Ali framing (2x 1,197mmW x 2,894mmH)
- Black line outlines print size (visual size - inside frame - 2,250mm x 2,750mm)

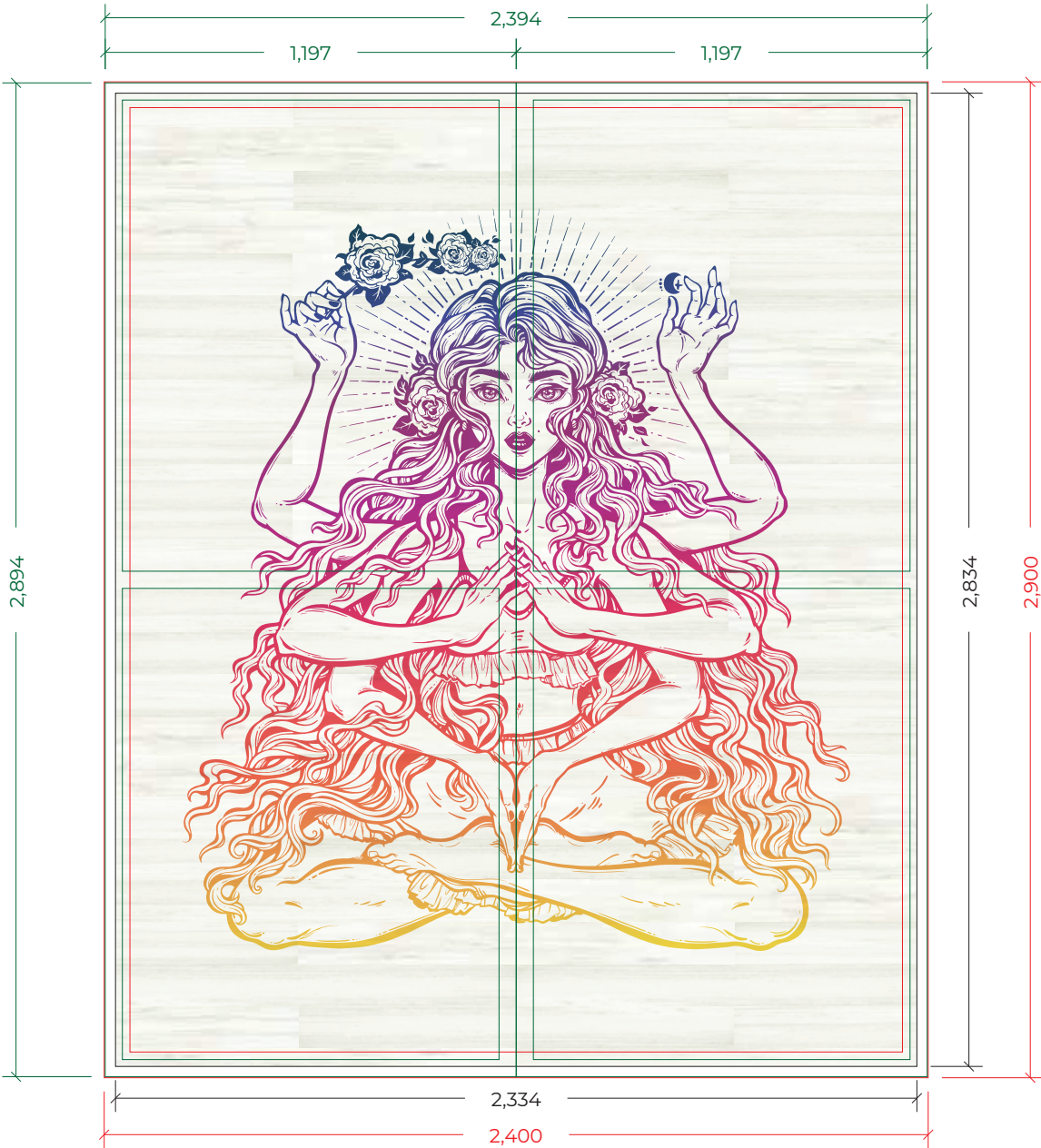

01 Framing Detail Elevation  
Scale 1:20



02 Divine Feminine 1 Qty x1  
Scale 1:20



03 Divine Feminine 2 Qty x1  
Scale 1:20

Space Yoga Byron Bay Signage

40387.158	Project
WD1.7	Drawing
Signage Package	Title
Drawing for Approval Page 7 of 7	Date 14.11.2020 Scale @ A3 JF Drawn

ISSUED FOR APPROVAL	Revision A
Description Issued for Approval	# A
	Date 14.11.2020

I have examined this drawing revision with response as per below.

☐ APPROVED – Proceed as per drawing.

☐ RESUBMIT – as per noted amendments.

Signature: \_\_\_\_\_

Date: \_\_\_\_\_

Customers should check this, and any attached documentation carefully as the company accepts no responsibility for any errors in copy, colours or any other specifications indicated once approved.



USHER | GROUP  
Your project partner.

These designs have been produced by, and are the sole and exclusive property of, Usher Group Australia Pty. Ltd who reserve all rights of reproduction, construction in any form whatsoever and to whom these designs must be returned forthwith upon demand.

t. (07) 5573 2300 f. (07) 5573 2400

© COPYRIGHT, ALL RIGHTS RESERVED.  
ABN. 48 627 194 343